CITY OF COFFEYVILLE
BOARD OF COMMISSIONERS AGENDA ITEM

MEETING DATE	07/14/2015	
RESOLUTION OR ORDINANCE NUMBER		
AGENDA TITLE	Curb cut for Acme Foundry at 411 W 14th St.	
REQUESTING DEPARTMENT	Engineering	
PRESENTER	Thomas Osborn, Engineering Technician	
FISCAL INFORMATION	Cost as recommended:	
	Budget Line Item:	
	Balance Available	
	New Appropriation Required:	[ ] Yes [x] No
PURPOSE	Acme Foundry is requesting a variance to the commercial curb cut ordinance for width and approval of a curb cut along the south side of 14th Street between Spruce and Willow.	
BACKGROUND	Acme Foundry is expanding and relocating their shipping facility. They are requesting to remove approximately 126 ft. of curb on the south side of 14th between spruce and the alley to the east. This would allow for easier access for their transport trucks to the facility.	
SPECIAL NOTES		
ANALYSIS		
PUBLIC INFORMATION PROCESS		

BOARD OR COMMISSION RECOMMENDATION	
STAFF RECOMMENDATION	Staff recommends approval of the 160 ft. drive entrance for ACME Foundry's new shipping facility.
REFERENCE DOCUMENTS ATTACHED	Curb Cut letter and application.pdf

RESOLUTION NO. R-15-83

A RESOLUTION TO AUTHORIZE APPROVAL OF A COMMERCIAL CURB CUT REQUEST FOR 411 WEST 14th STREET.

BE IT RESOLVED by the Board of Commissioners of the City of Coffeyville, Kansas, to approve a commercial curb cut request for 411 West 14th Street.

ADOPTED THIS 14th DAY OF JULY 2015.

_____
Christopher V. Williams, Mayor

ATTEST:

_____
Cindy Price, City Clerk

APPROVED AS TO FORM AND LEGALITY:

_____
Paul Kritz, City Attorney

ACME FOUNDRY
INCORPORATED

AN ISO 9001:2008 Certified Company

Magic Circle
Machining & Tooling Division

(620) 251-6800 / 1502 SPRUCE STREET / PO BOX 908 / COFFEYVILLE, KANSAS 67337-0901 / FAX (620) 251-4952

June 30, 2015

To the City of Coffeyville Commission;

Acme Foundry is in the process of building a new shipping facility. Acme is requesting permission to remove approximately 126 ft of actual curbing from 14th and Spruce east to the alley.(South side of the street only) This will allow trucks hauling freight out of Acme a smooth transition onto 14th. We have enclosed a drawing of what it would need to be removed.

Should you have any questions or need additional information please contact us.

Sincerely,

Robert L. Shepard
Vice-President

COMMERCIAL CURB CUT APPLICATON

Applicant Data:
Name: Acme Foundry, Inc. Phone No. 620-251-6800

Address: 1502 Spruce St. Coffeyville, Kansas
(street) (city) (state)

Legal Description of Property: 411 West 14th St.
Addition: Boswell
Block No. 2
Lot No. 20

Applicant Signature: [signature] Date: June 30, 20 15

Residential Curb Cut Requirements:

Permit is issued by the City Commission
Maximum Curb Opening = 60'
Maximum Curb Return = 10'
Minimum Mix = 5000# (non-reinforced)
Maximum Driveway Width = 40'
Minimum Curb Return = 6'
Minimum Thickness of Concrete = 6"
If possible Cut at an Existing Joint
Minimum Distance at Curb Line between Commercial Driveways for one Business Or Purpose = 20'
Minimum Distance from Curb Opening to Curb Line extended at Intersection = 20'
Curb Opening can not Cross Property Line extended

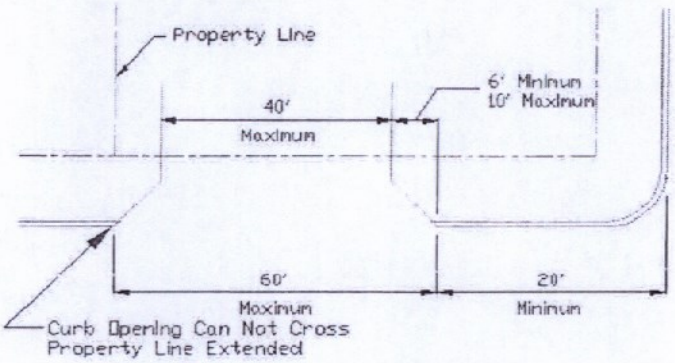

Note: Attached shall be a drawing of the property showing location of Curb Cut

City Engineering Department Approval

Director of Planning And Engineering Date

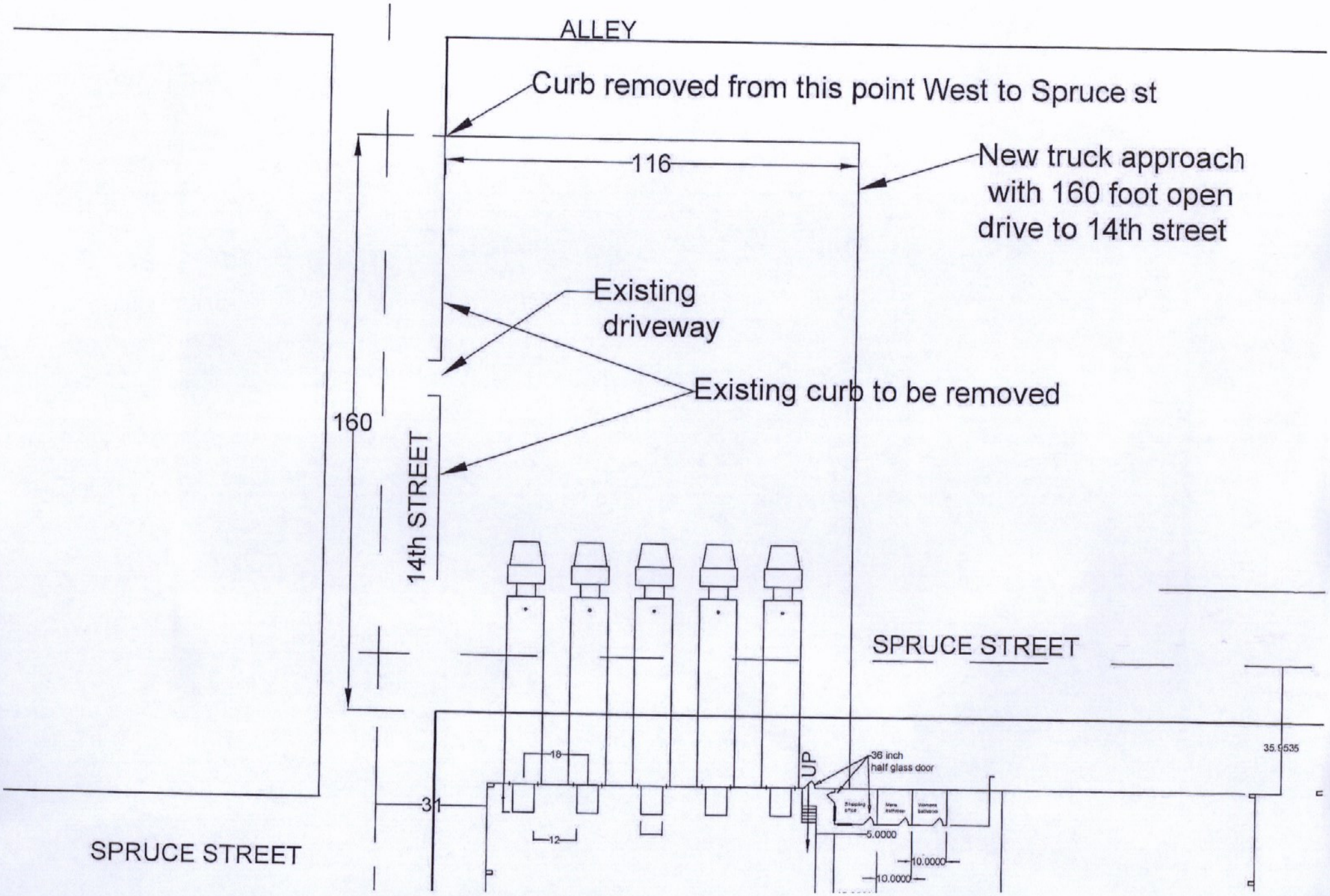
ALLEY
Curb removed from this point West to Spruce st
116
New truck approach
with 160 foot open
drive to 14th street
Existing
driveway
Existing curb to be removed
160
14th STREET
SPRUCE STREET
18
UP
36 inch
half glass door
35.9535
31
12
5.0000
10.0000
10.0000
SPRUCE STREET